SW: Solo (Reed or Labial 8', 4', 13/5' i. e.), Trem.
HW: Labial 8', 4'
Ped. Labial 16', 8'

Hommage à J. S. Bach*

for soprano saxophone & organ

Hans-André Stamm
* 1958

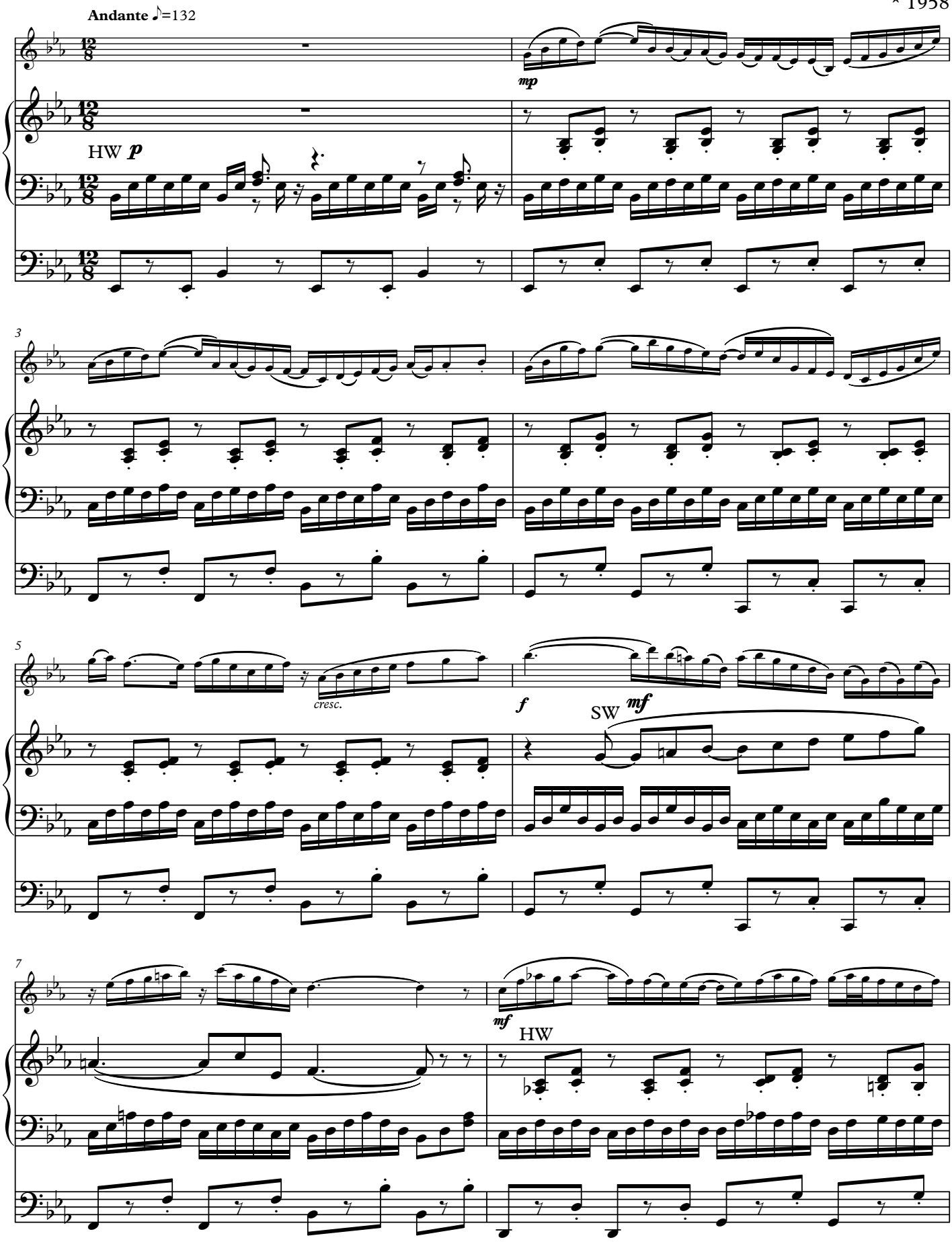

*The inital motive has been taken from the main theme of the 2nd mvmt, Largo, of Bach's 2nd organ trio sonata c-minor BWV 526

©Copyright 2018 by Hans-André Stamm, Leverkusen, Germany • All rights reserved