den Lüner Kantoren Jutta Timpe, Andreas Rohne, Oliver Schwarz-Roosmann und Anne Roosmann gewidmet

Fantasie über marianische Hymnen

(Salve regina I & II, Ave maris stella)

HW: Labiale 8'
BW: Labial 8'
SW: Gambe 8', Vox coelestis 8'
Ped: Labiale 8', 4'

Hans-André Stamm
* 1958

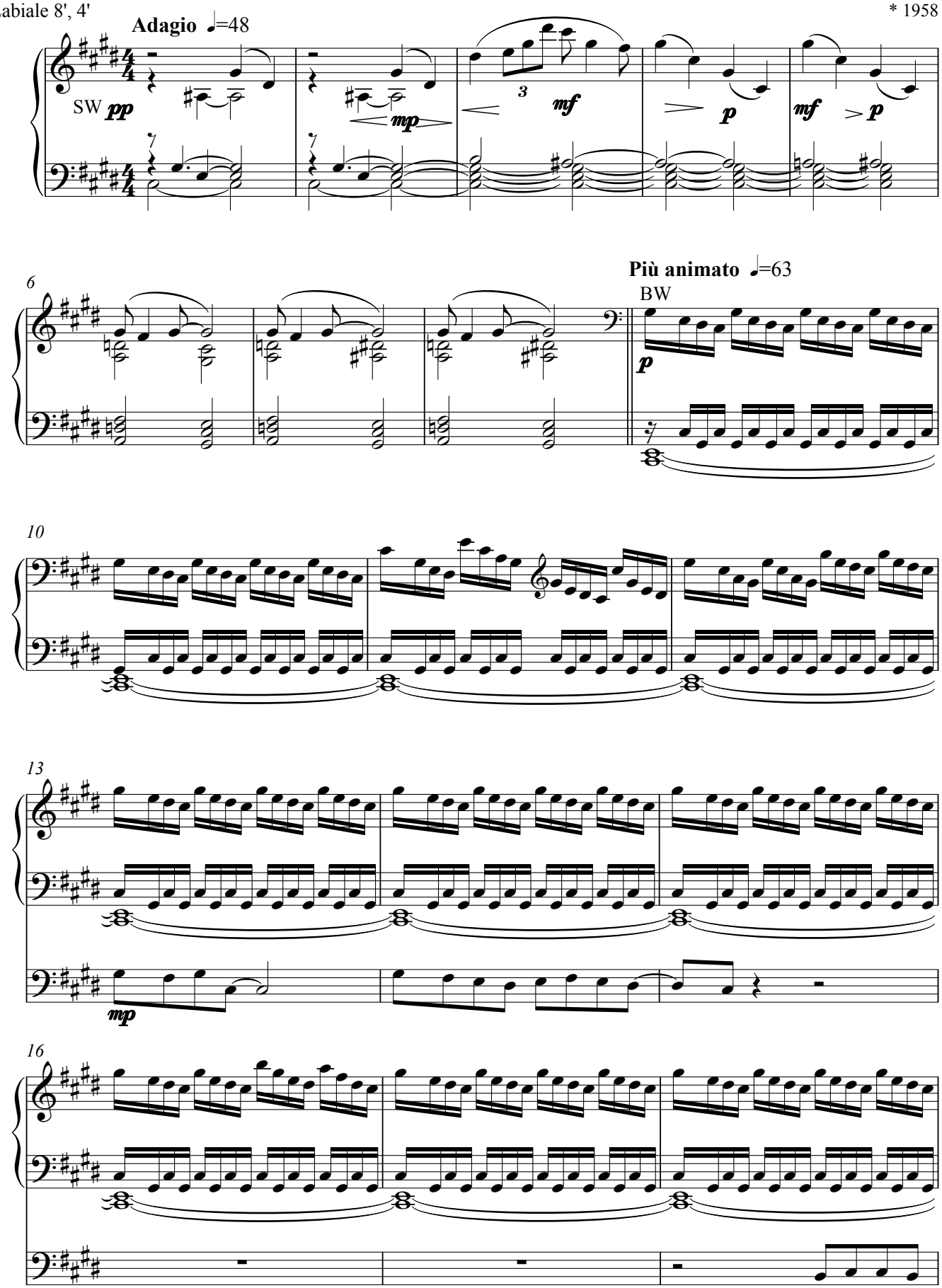

© Copyright 2010 by Eufonia-Edition Kathrin Stamm • Leverkusen • Germany • All rights reserved