Rondo alla celtica
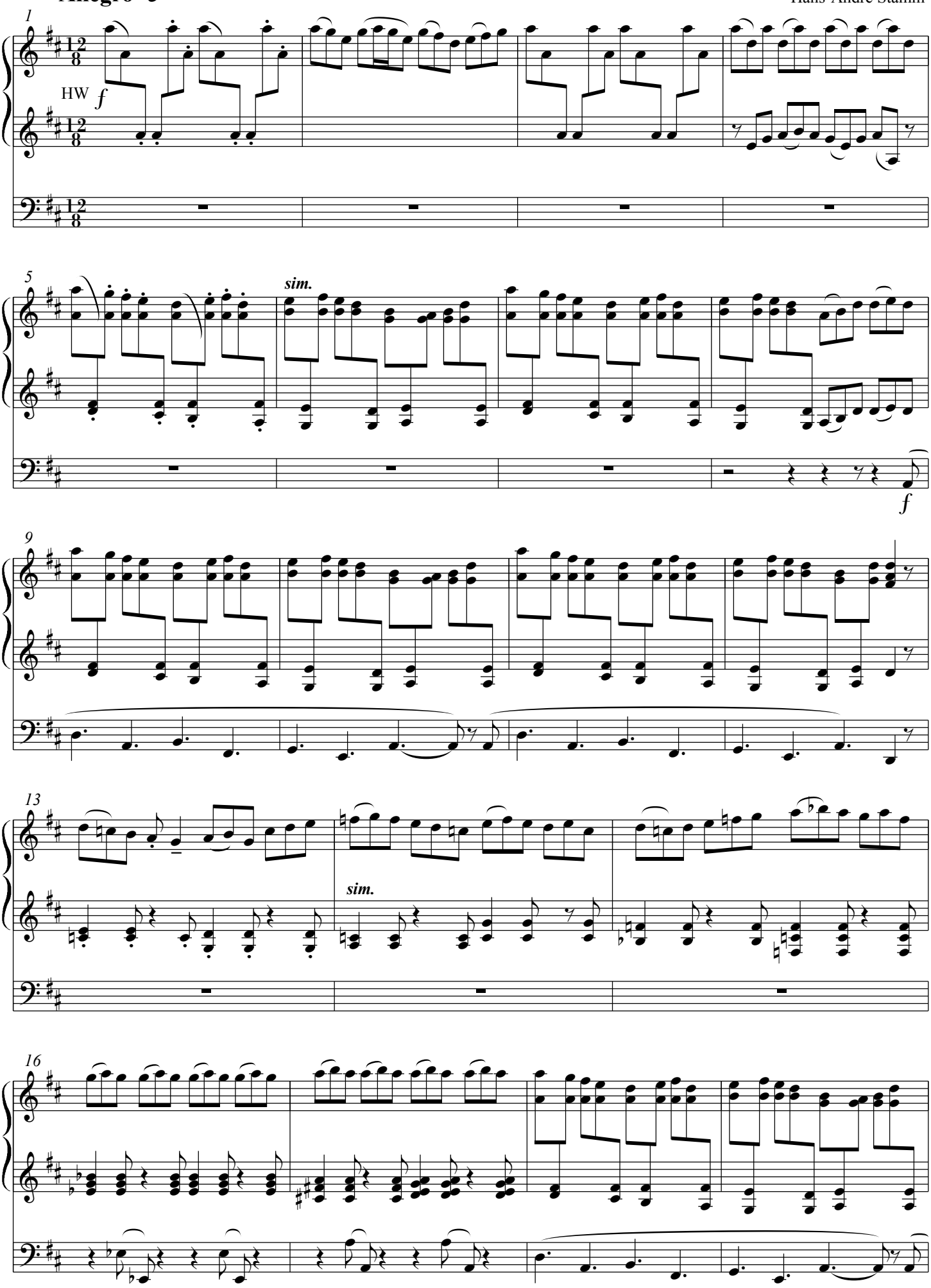
Hans-André Stamm