Toccata on "Sailor's Hornpipe"

Hans-André Stamm
*1958

Allegro ♩=84

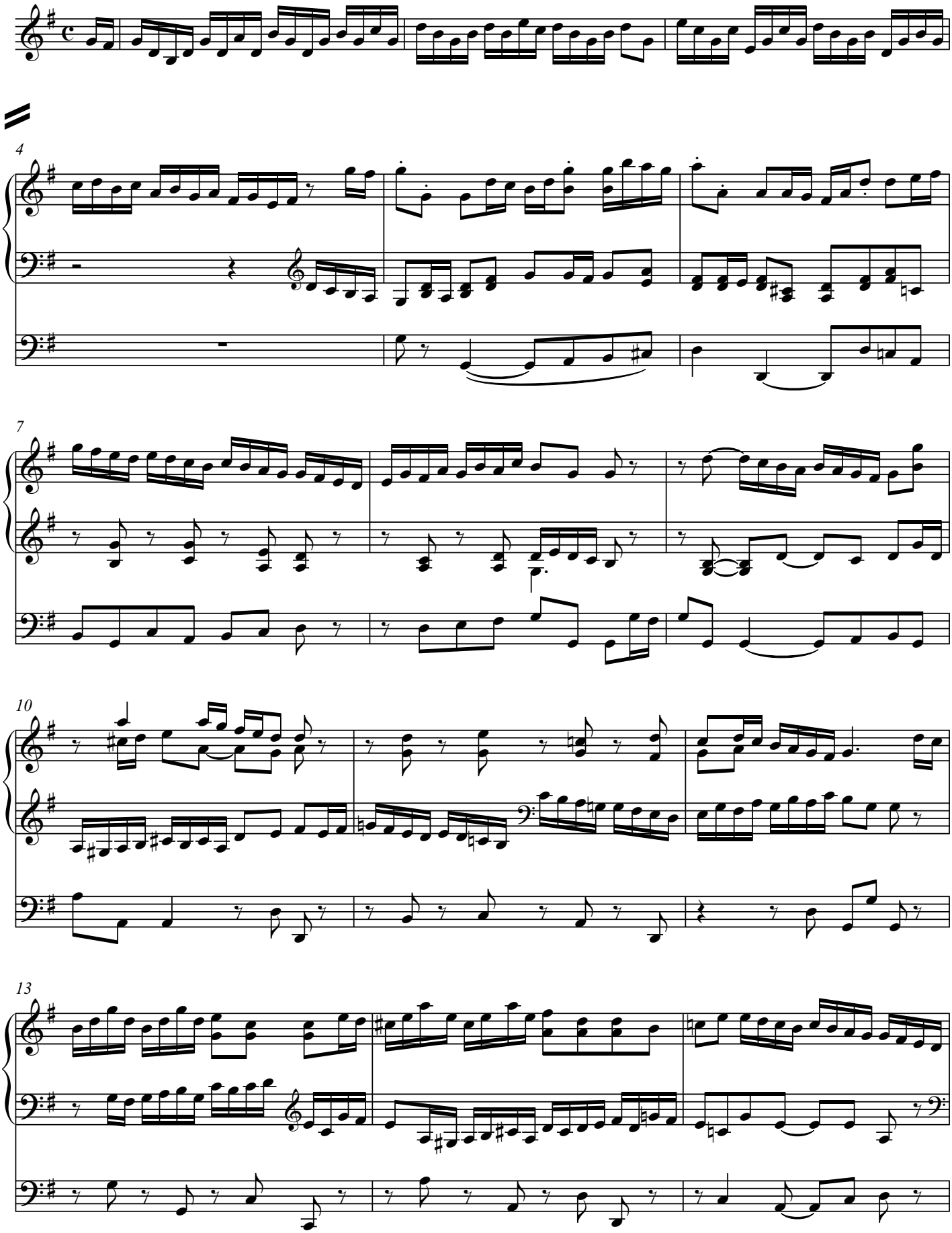

© Copyright 2026 by Hans-André Stamm, Leverkusen, Germany • All rights reserved